

**NOTES**

Do not scale from this drawing electronically or manually, use written dimensions only.

All dimensions are in millimeters unless stated otherwise.

This drawing is produced for use in this project only and may not be used for any other purpose. Pro works accept no liability for the use of this drawing other than the purpose for which it was intended in connection with this project as recorded on the title fields 'Purpose for Issue' and 'Drawing Status Code'.

This drawing may not be reproduced in any form without prior written agreement of Proworks Ltd.

© Crown copyright and database rights 2021.  
Ordnance Survey Licence Number 0100031673

**CDM 2015**

The Construction (Design and Management) Regulations 2015 (CDM 2015) makes a distinction between domestic and commercial clients and outlines the duties you, as client, have under Health and Safety Law (HSE).

These duties can be found at <http://www.hse.gov.uk/construction/2015/responsibilities.htm>

It is your responsibility as client to make yourself aware of your role within CDM 2015 and act accordingly.

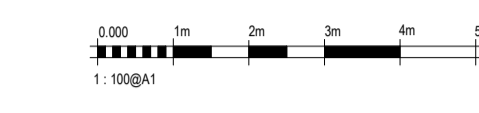

Note: Drawings have been developed based on 3D model information and proposed 2D drawing information provided by Jon Boon Architects.

20-006  
1

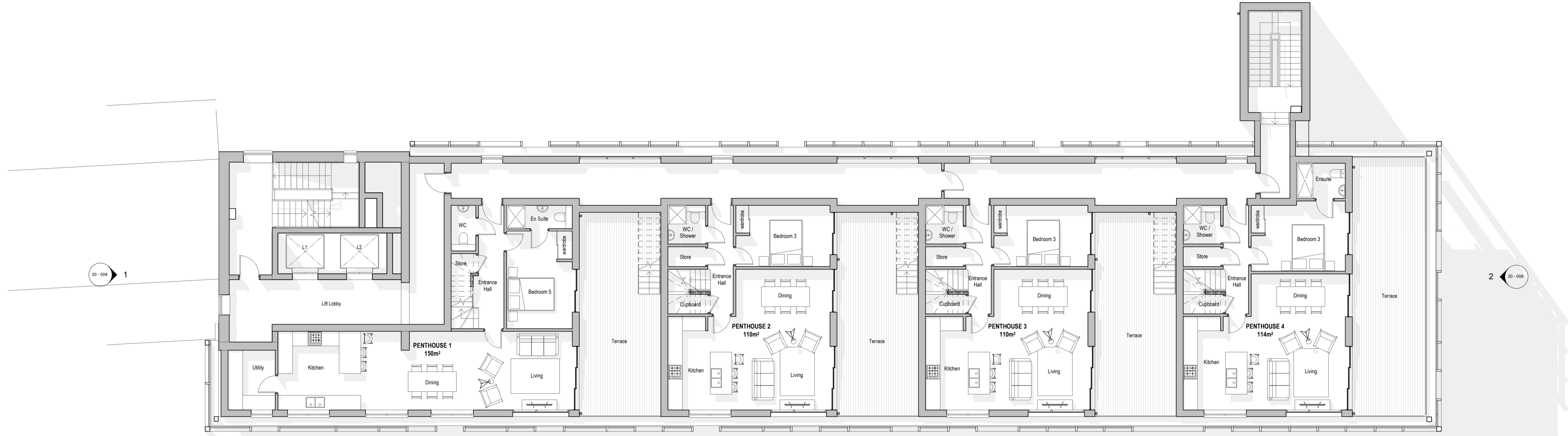

1 Proposed Level 6 Plan (South)  
1:100

20-007  
1

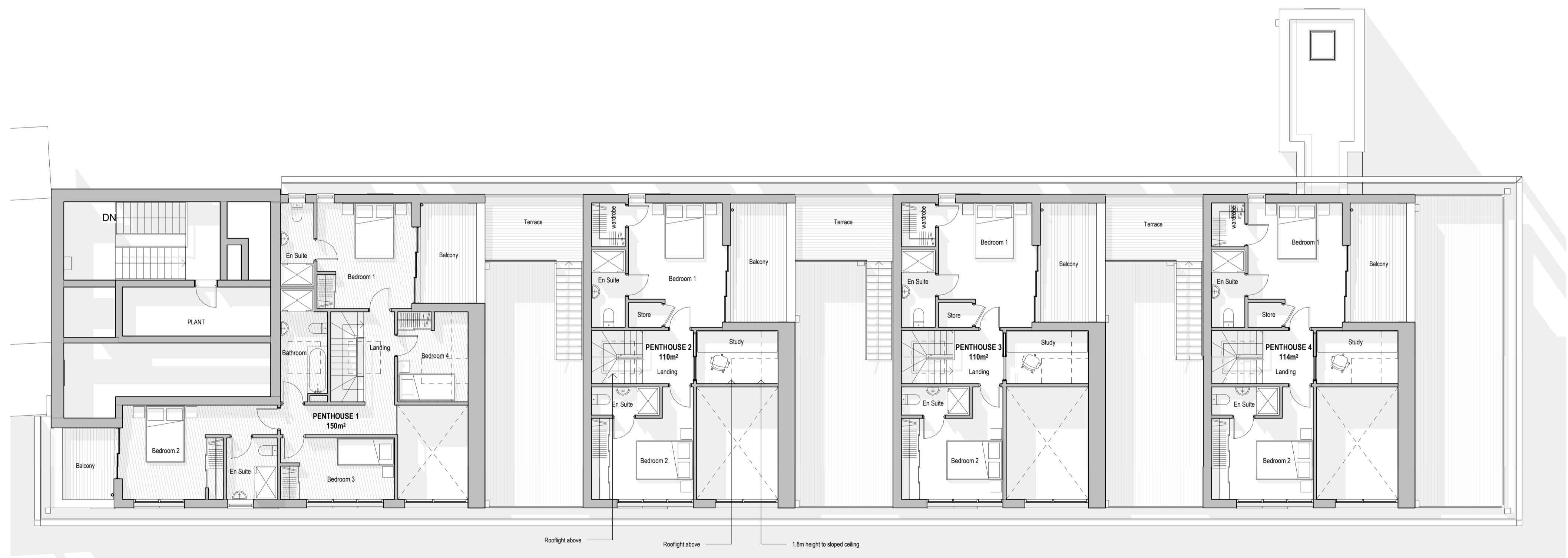

2 Proposed Level 7 Plan (South)  
1:100

Revisions

Rev.	Description	Date	Drawn By	Checked By

PURPOSE OF ISSUE	PL - For Planning Submission
DRAWING STATUS	S2 - Fit for Information
PROJECT TITLE	Vantage House
CLIENT	Avico Development Ltd.
DRAWING TITLE	Phase 2 - Proposed Level 6 & 7 Plans

SCALE	DATE	DRAWN BY	CHECKED BY	APPROVED BY
1:100@A1	03/01/21	TH	DO	BR

DRAWING NUMBER	PROJECT NO	TYPE	UNIQUE NO	REVISION
2555 - 00 - 004				